

The Animal Cell

- | | | |
|----------------------------|----------------------------------|--------------------------------|
| ○ Cell Membrane.....A | ○ Centrioles.....F ₁ | ○ Endoplasmic Reticulum..J |
| ○ Cytosol (Cytoplasm)....B | ○ Ribosomes.....G | ○ Rough ER.....J ₁ |
| ○ Cytoskeleton.....C | ○ Mitochondrion.....H | ○ Smooth ER.....J ₂ |
| ○ Microvilli.....D | ○ Nucleus.....I | ○ Golgi Body.....K |
| ○ Cilia.....E | ○ Nucleolus.....I ₁ | ○ Lysosome.....L |
| ○ Centrosome.....F | ○ Nucleoplasm.....I ₂ | ○ Peroxisome.....M |

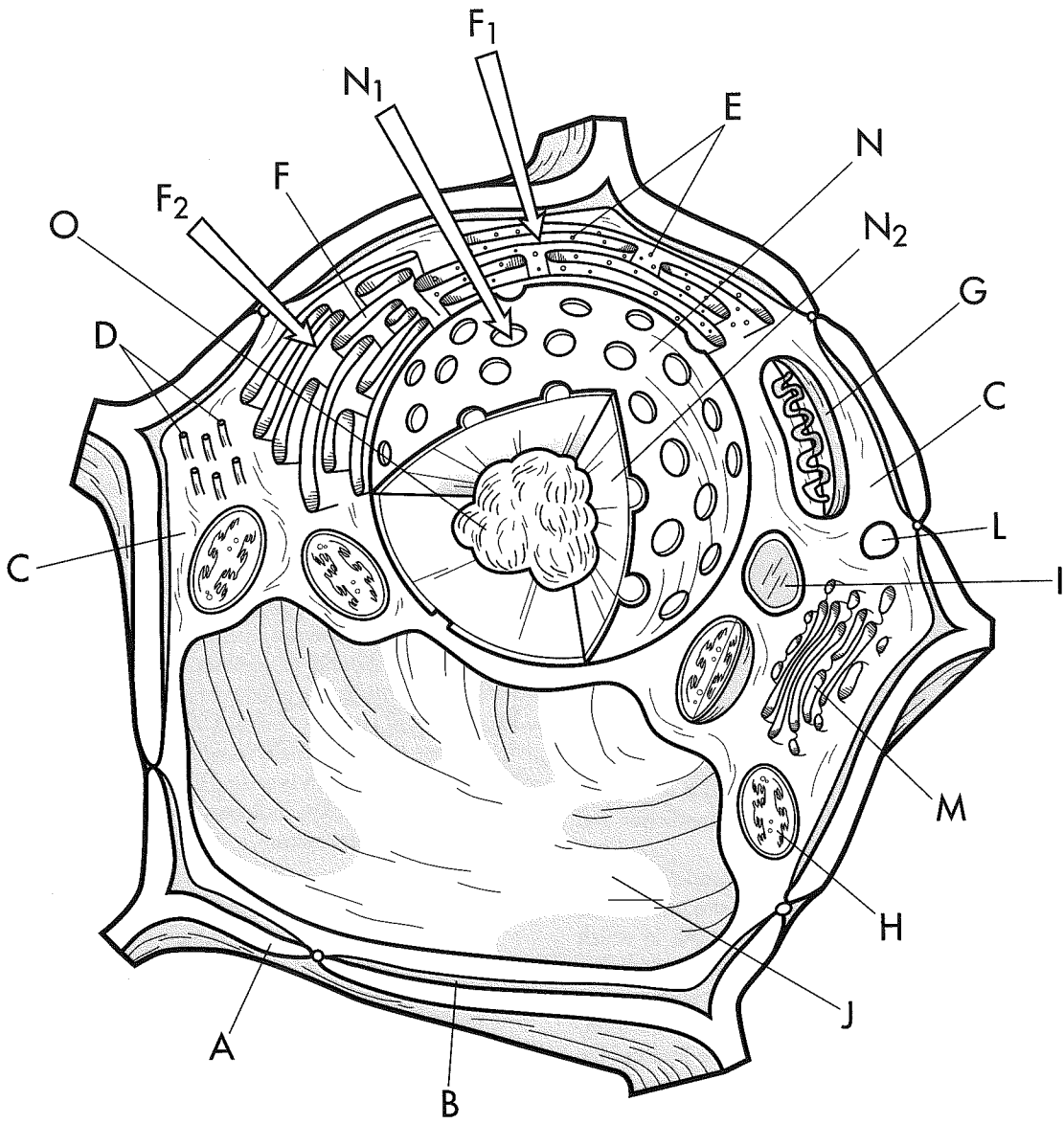

The Plant Cell

- | | | |
|---|--|---|
| <input type="radio"/> Cell Wall.....A | <input type="radio"/> Rough ER.....F ₁ | <input type="radio"/> Lysosome.....L |
| <input type="radio"/> Cell Membrane.....B | <input type="radio"/> Smooth ER.....F ₂ | <input type="radio"/> Golgi Body.....M |
| <input type="radio"/> Cytoplasm.....C | <input type="radio"/> Mitochondrion.....G | <input type="radio"/> Nucleus.....N |
| <input type="radio"/> Cytoskeleton.....D | <input type="radio"/> Chloroplast.....H | <input type="radio"/> Nuclear Pore.....N ₁ |
| <input type="radio"/> Ribosomes.....E | <input type="radio"/> Plastid.....I | <input type="radio"/> Nucleoplasm.....N ₂ |
| <input type="radio"/> Endoplasmic Reticulum.....F | <input type="radio"/> Vacuole.....J | <input type="radio"/> Nucleolus.....O |